

DETAIL OF PIPE SUPPORT BELOW GROUND
SCALE 1:50

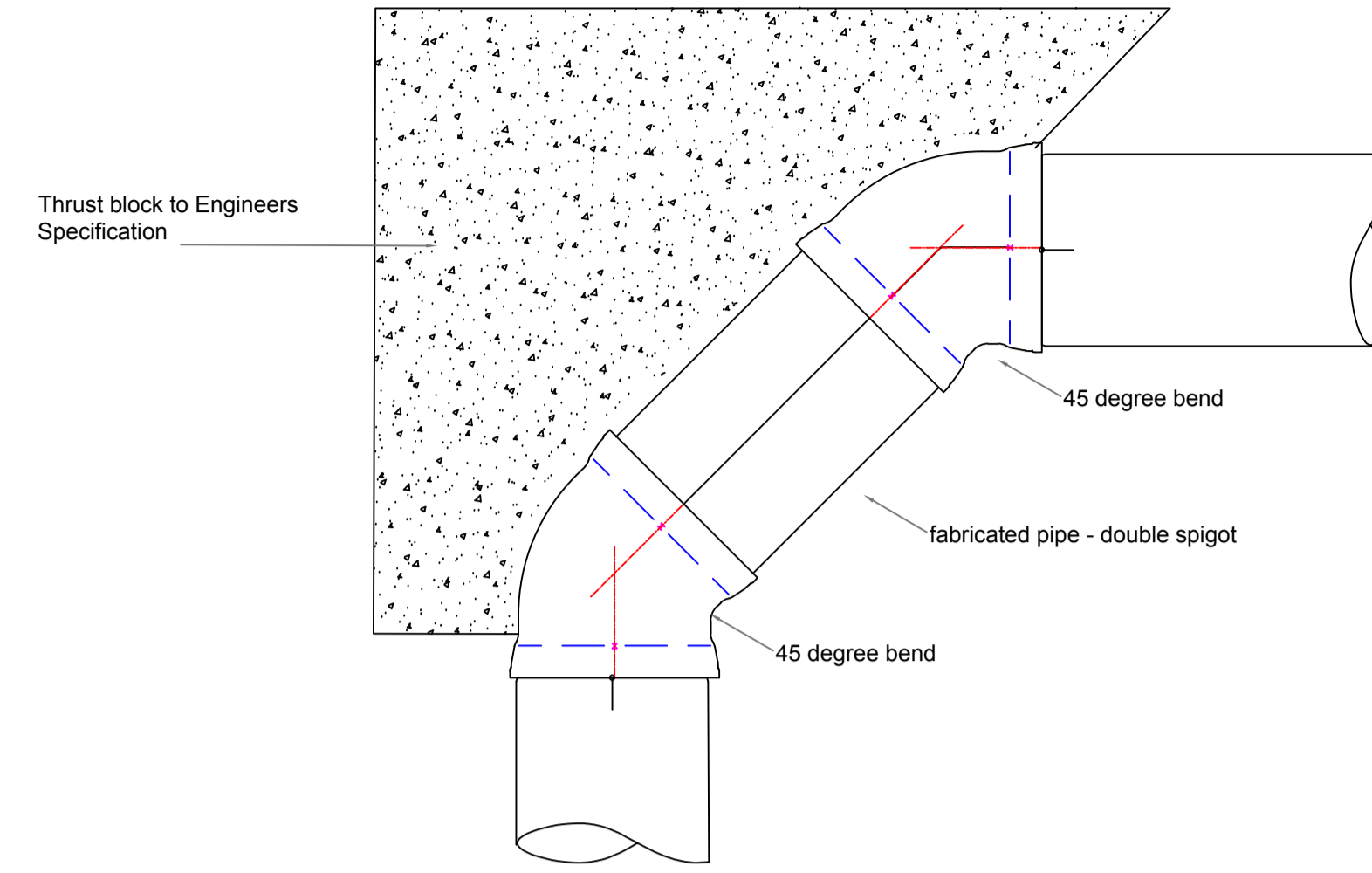

TYPICAL DETAIL 90 degree BENDS RISING MAIN
SCALE 1:50

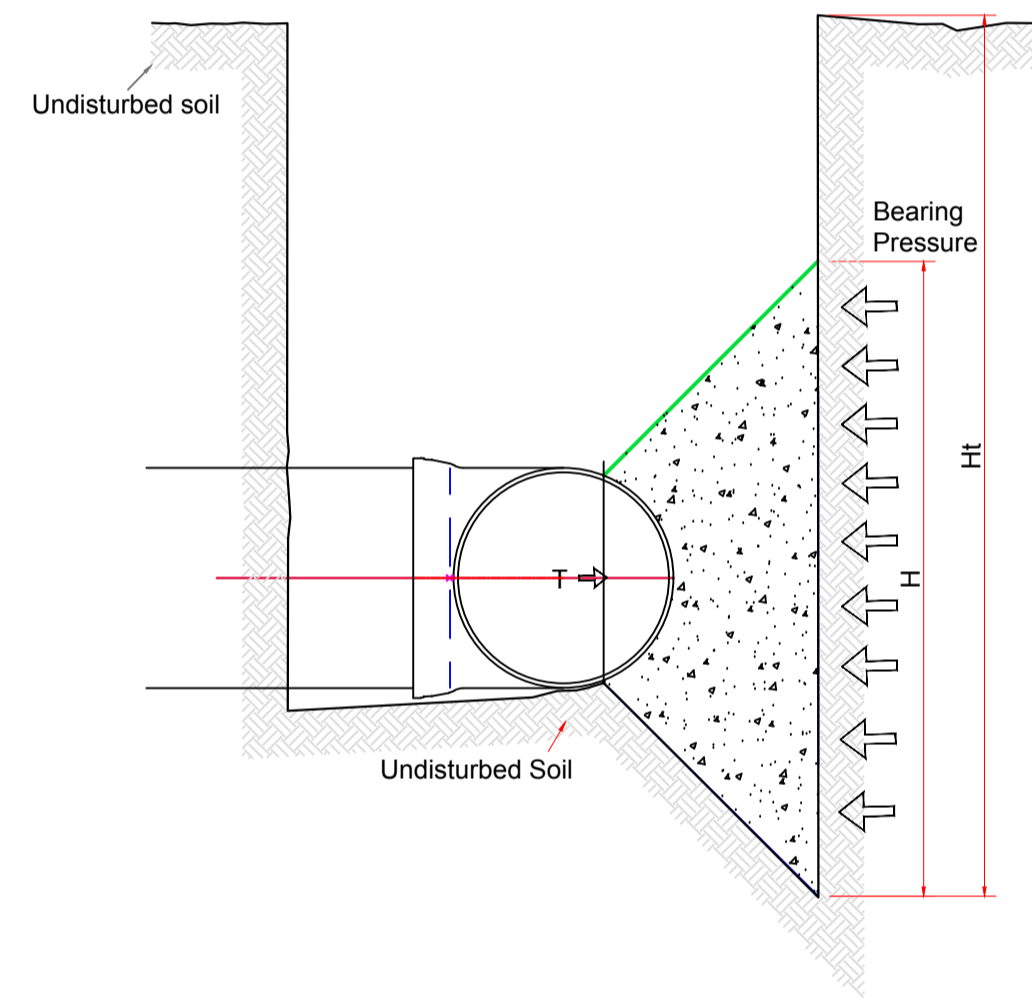

CROSS SECTION 'A'
SCALE 1:50

NOTES

1. THRUST BLOCK FACE SHOULD BE SET AGAINST UNDISTURBED SOIL
2. BLOCK HEIGHT (H) SHOULD BE EQUAL TO OR LESS THAN ONE-HALF THE TOTAL DEPTH TO THE BOTTOM OF THE BLOCK (HT) BUT NOT LESS THAN THE PIPE DIAMETER (D)
3. BLOCK HEIGHT (H) SHOULD BE CHOSEN SUCH THAT THE CALCULATED BLOCK WIDTH (B) VARIES BETWEEN ONE AND TWO TIMES THE HEIGHT

NOTES:

1. FIGURED DIMENSIONS ONLY TO BE TAKEN FROM THIS DRAWING.
2. ALL DRAWINGS TO BE CHECKED BY THE CONTRACTOR ON SITE
3. ENGINEER/EMPLOYERS REPRESENTATIVE, AS APPROPRIATE, TO BE INFORMED BY THE CONTRACTOR OF ANY DISCREPANCIES BEFORE ANY WORK COMMENCES
4. THE CONTRACTOR SHALL UNDERTAKE A THOROUGH CHECK FOR THE ACTUAL LOCATION OF ALL SERVICES/UTILITIES, ABOVE AND BELOW GROUND, BEFORE ANY WORK COMMENCES
5. ALL LEVELS SHOWN RELATE TO ORDNANCE SURVEY DATUM AT MALIN HEAD

Rev	Date	Description	By	Chkd.
P01	08.06.18	ISSUE FOR PLANNING	AOC	BD

Client:



Project:



Title:

TYPICAL DETAILS
PRESSURE PIPELINES
3 of 3

Scale @ A1: As Shown

Prepared by: A. O'Callaghan
Checked: B. Downes
Date: June 2018

Project Director: C. O'Keefe

Drawing Status: Planning



TOBIN Consulting Engineers will not be liable for any use of this document for any purpose other than that for which it was originally prepared and provided. Except where specifically agreed in writing by TOBIN Consulting Engineers, its copyright holder, no part of this document may be reproduced or transmitted in any form and this document shall not be relied upon by any third party for any purpose.

Drawing No.: 32102902-2204
Revision: P01