

LEGEND:

- PLANNING BOUNDARY
- CONSTRUCTION COMPOUNDS
- PROPOSED WWTP/PS
- PROPOSED ORBITAL SEWER ROUTE (GRAVITY)
- PROPOSED ORBITAL SEWER ROUTE (RISING MAIN)
- PROPOSED OUTFALL PIPELINE ROUTE (LAND BASED SECTION)
- PROPOSED OUTFALL PIPELINE ROUTE (MARINE SECTION)
- PROPOSED TRENCHLESS SECTION
- MANHOLE
- ACCESS CHAMBER
- AIR VALVE
- SCOUR VALVE

OSI 1:2,500 Sheet No's:
3063-D, 3063-C, 3063-D, 3064-C, 3064-D, 3130-A, 3130-B, 3130-C, 3130-D, 3131-A

OSI 1:1,000 Sheet No's:
3063-12, 3063-13, 3063-14, 3064-11, 3064-12, 3129-15, 3129-20, 3129-25, 3130-06, 3130-07, 3130-11, 3130-12, 3130-15, 3130-16, 3130-17, 3130-22, 3131-01, 3131-06, 3131-07

NOTES:

- FIGURED DIMENSIONS ONLY TO BE TAKEN FROM THIS DRAWING.
- ALL DRAWINGS TO BE CHECKED BY THE CONTRACTOR ON SITE.
- ENGINEER/EMPLOYERS REPRESENTATIVE, AS APPROPRIATE, TO BE INFORMED BY THE CONTRACTOR OF ANY DISCREPANCIES BEFORE ANY WORK COMMENCES.
- THE CONTRACTOR SHALL UNDERTAKE A THOROUGH CHECK FOR THE ACTUAL LOCATION OF ALL SERVICES/UTILITIES, ABOVE AND BELOW GROUND, BEFORE ANY WORK COMMENCES.
- ALL LEVELS SHOWN RELATE TO ORDNANCE SURVEY DATUM AT MALIN HEAD.

PROPOSED ORBITAL SEWER CHAINAGE: 6+400 TO 9+800
Scale 1:5,000

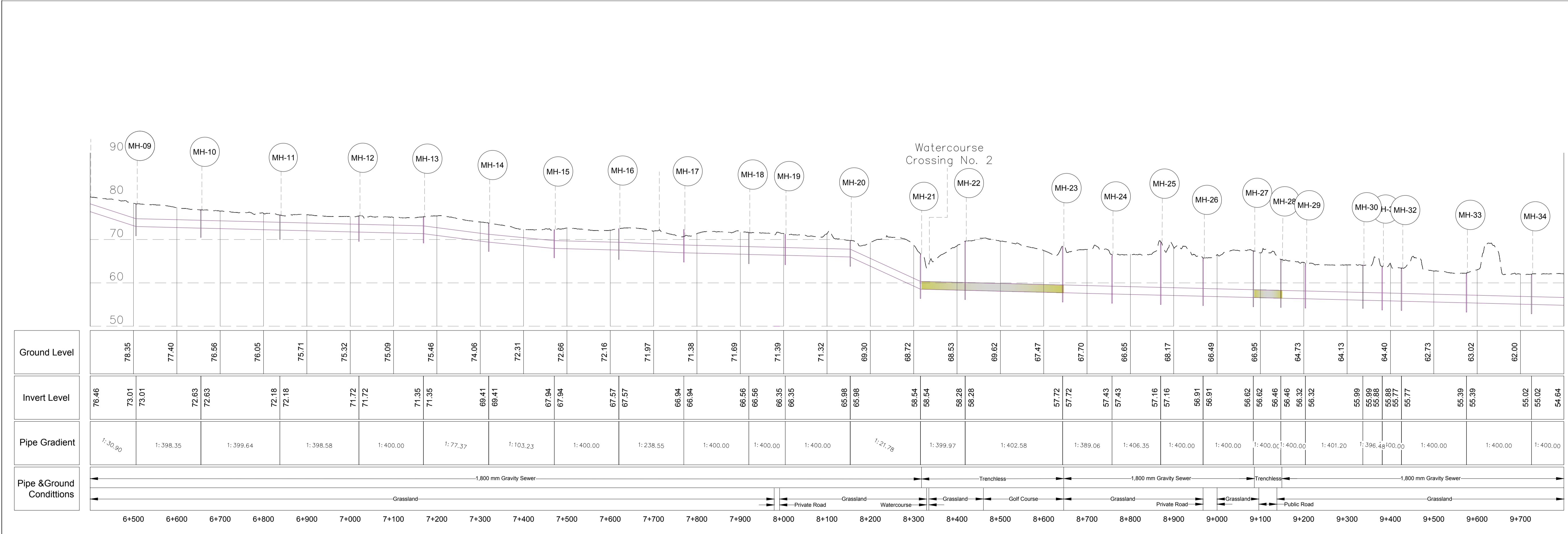

PROPOSED ORBITAL SEWER CHAINAGE: 6+400 TO 9+800
Scale H-1:5,000 / V-1:500

Rev	Date	Description	By	Chkd.
P01	06.06.18	ISSUE FOR PLANNING	AOC	BD

Client: **UISCE**
EIREANN - IRISH WATER

Project: **Greater Dublin Drainage**

Title: **PROPOSED ORBITAL SEWER ROUTE - Sheet 3 of 4 -**

Scale @ A1: **As Shown**

Prepared by: **A. O'Callaghan** Checked: **B. Downes** Date: **June 2018**

Project Director: **C. O'Keefe**

Drawing Status: **Planning**

JACOBS **TOBIN**

Drawing No.: **32102902-2102P01**